Symphony in E Minor

Wq 178*

Allegro assai

Corno I, II in G

Flauto I, II

Oboe I, II

Violino I

Violino II

Viola

Basso

tr

unis.

6

a 2

*This symphony, published for strings in 1759, is also known as Wq 177; see introduction and commentary.

© 2008 The Packard Humanities Institute

10

14

© 2008 The Packard Humanities Institute

17

21

a 2

a 2

© 2008 The Packard Humanities Institute

25

p

p

p

6
4

6

28

f

f

f

[6]

2

© 2008 The Packard Humanities Institute

31

34

unis.

© 2008 The Packard Humanities Institute

38

tr

tr

tr

tr

42

© 2008 The Packard Humanities Institute

46

a2

a2

3 7

6 4

5 3 *unis.*

50

p

pp

pp

pp

© 2008 The Packard Humanities Institute

54

f

f

f

58

a 2

p

pp

pp

pp

f

f

f

unis.

f

© 2008 The Packard Humanities Institute

63

tr

tr

tr

tr

67

a 2

a 2

f

a 2

a 2

7
#

6
4

7
#

© 2008 The Packard Humanities Institute

71

74

a 2

a 2

© 2008 The Packard Humanities Institute

77

a 2

a 2

80

© 2008 The Packard Humanities Institute

83

p

p

p

7♮

6

86

a 2

a 2

f

f

f

7♯

6/4

7♯

© 2008 The Packard Humanities Institute

90

unis.

95

p

pp

pp

pp

© 2008 The Packard Humanities Institute

99

f

f

f

f

f

103

© 2008 The Packard Humanities Institute

106

109

a 2

© 2008 The Packard Humanities Institute

112

6 6 unis.

115

© 2008 The Packard Humanities Institute

118

122

a 2

p

f

a 2

a 2

pp

pp

pp

f

f

f

© 2008 The Packard Humanities Institute

126

129

tr

ff

unis.

© 2008 The Packard Humanities Institute

133

tr

tr

tr

tr

137

p

a 2

tr

tacet

tacet

pp

pp

tr

tr

pp

6

tasto

pp

© 2008 The Packard Humanities Institute

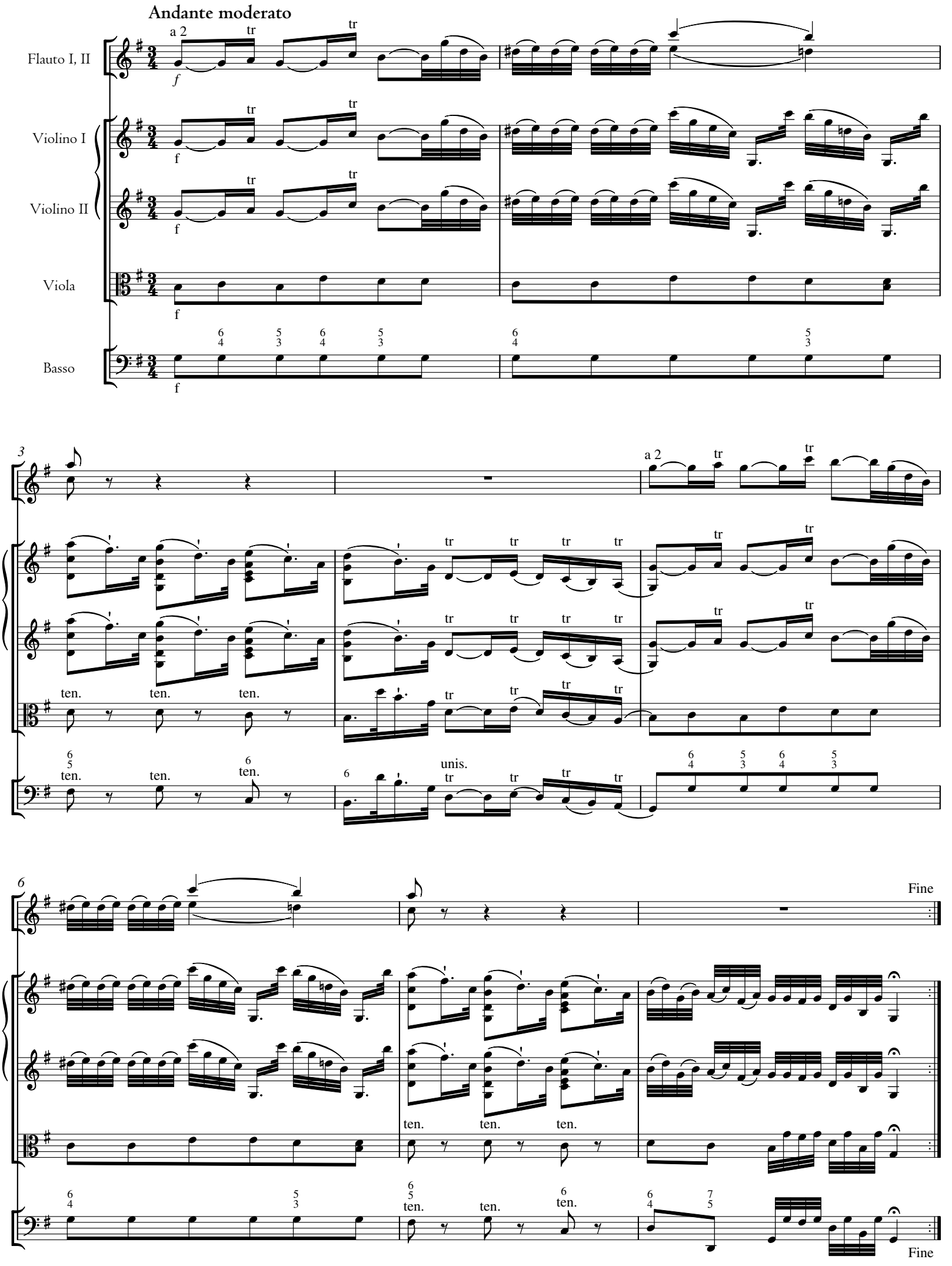

© 2008 The Packard Humanities Institute

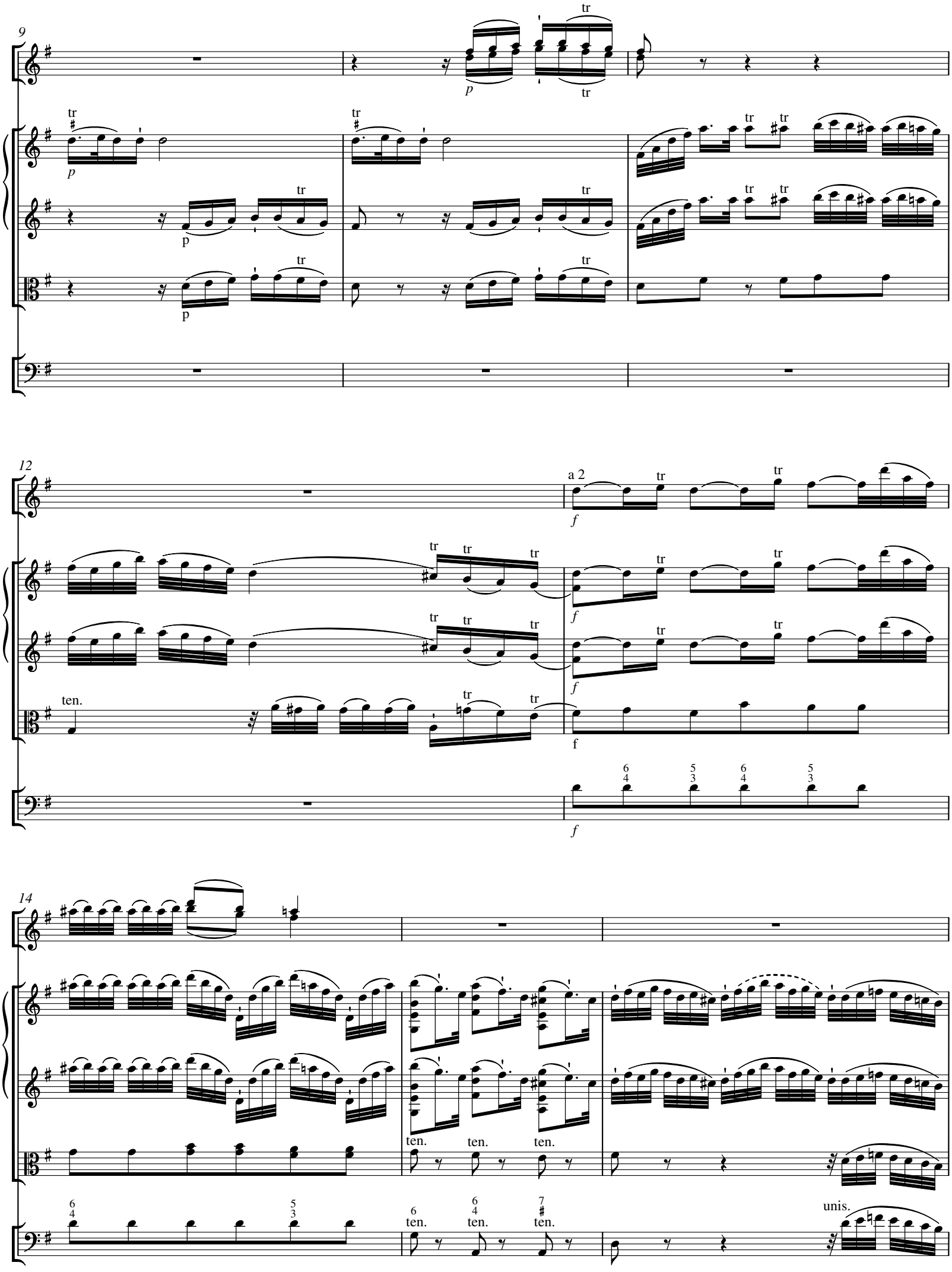

© 2008 The Packard Humanities Institute

17

19

D.C.

Allegro

Corno I, II in G

Flauto I, II

Oboe I, II

Violino I

Violino II

Viola

Basso

© 2008 The Packard Humanities Institute

8

tr

a 2

p

pp

tasto

16

f

© 2008 The Packard Humanities Institute

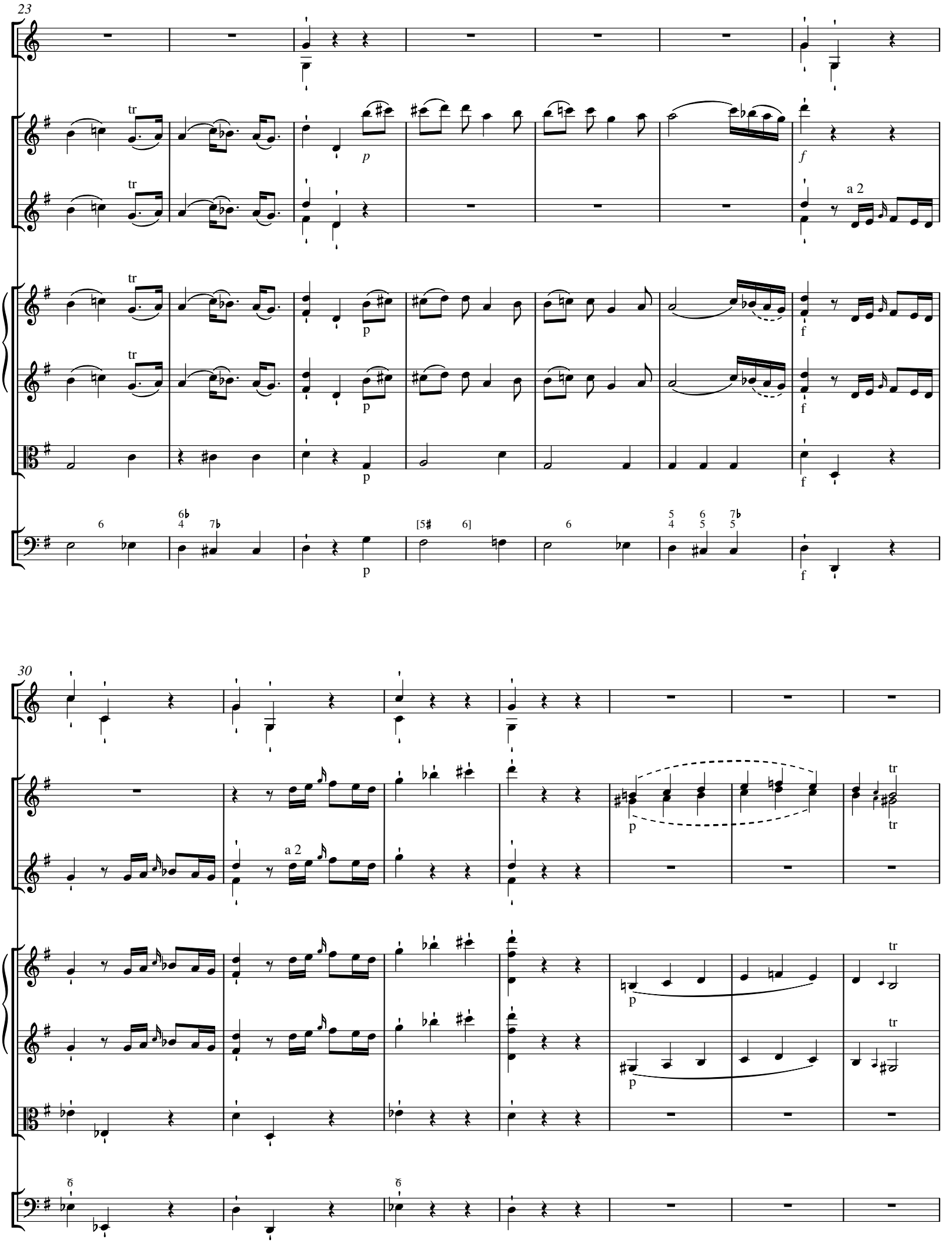

© 2008 The Packard Humanities Institute

37

a 2

f

f

f

f

p

p

Vc solo

p

44

tr

tr

a 2

f

tr

f

tr

tutti

f

© 2008 The Packard Humanities Institute

50

a 2

p

f

tr

57

unis.

© 2008 The Packard Humanities Institute

63

69

a 2

© 2008 The Packard Humanities Institute

76

1

tr

tr

tr

tr

4

6
4

6

unis.

81b

2

ff

ff

ff

ff

© 2008 The Packard Humanities Institute